FOR-1761 Rev. 1.7

Reel Name	POLE	Width/W	Pitch/P	Width/F	Width/Bo	Qty. pre reel	Reel qty. per carton	Qty. per carton
2EDGVM-THR-5.08-REEL(32)	2~3	32mm	20mm	14.25mm	20.61mm	140	8	1120
2EDGVM-THR-5.08-REEL(56)	4~8	56mm	20mm	26.25mm	38.67mm	140	5	700
2EDGVM-THR-5.08-REEL(88)	9~12	88mm	20mm	42.25mm	73.21mm	140	3	420

未注公差/General tolerances(mm)

0 ~ 3	>3 ~ 6	>6 ~ 10	>10 ~ 18	>18 ~ 30	>30 ~ 50	>50 ~ 80	>80 ~ 120	>120 ~ 180	>180 ~ 250	>250 ~ 315	>315 ~ 400	>400 ~ 500	>500	0.1/10
±0.12	±0.18	±0.22	±0.26	±0.31	±0.37	±0.57	±0.80	±0.93	±1.05	±1.15	±1.60	±2.20	±2.50	±2°

SCALE:1:1

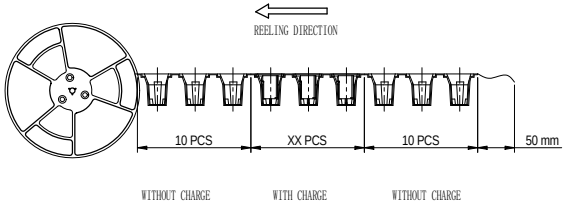

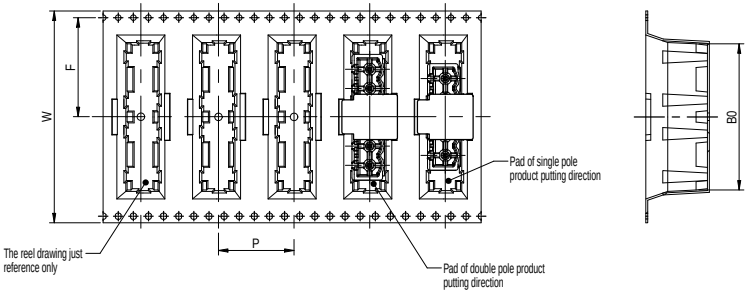

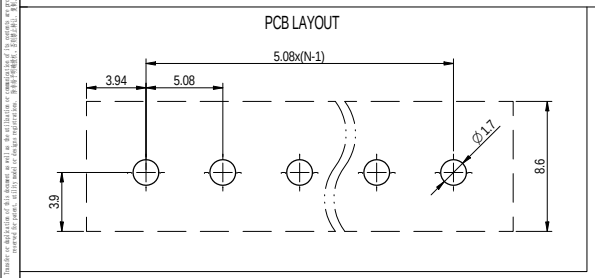

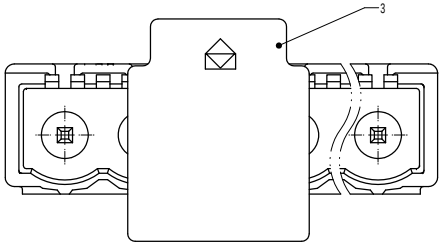

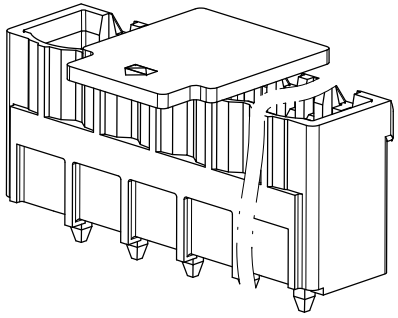

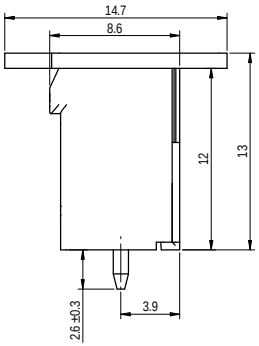

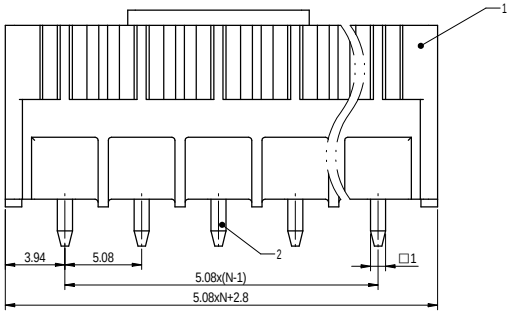

Note:
The A&Z(H) in the name means: A(H) and Z(H).

ITEM	NAME OF PART	MATERIAL	NOTES
3	Cap	Thermoplastic	UL94V-0
2	Pin	Copper	Sn Plated
1	Housing	Thermoplastic	UL94V-0

UL 标准/UL Standard:	B	C	D
额定电压/电流/Rated Voltage(V)/Current(A)	300/15	/	300/10
IEC 标准/IEC Standard:			
过压类别/Overvoltage Category/污染等级/Pollution Degree	III/3	III/2	II/2
额定电压/电流/Rated Voltage(V)/Current(A)	320/20	/	/
额定脉冲电压(KV)/Rate Impulse Voltage(KV)	4	/	/
间距/Pitch(mm)/线束范围/Poles	5.08/N=02~12P		
使用温度范围/Operating temperature(°C)	-40~+130		
符合RoHS环保要求/Conform to RoHS	Yes		
标准颜色编号/Standard color number: PANTONE / RAL	/		

REV	ECN	DESCRIPTION	DRFT	DATE
00			方晋盛	2023.03.03

DEGSON

APPD:	兰春华	2023.03.03
CHKD:	姜耀元	2023.03.03
DRFT:	方晋盛	2023.03.03

MATERIAL: | SURFACE/COLOR:
MAT NO./REV: - 00 | MAT STATUS: 批量

NAME: 2EDGVC-THR-5.08-XXP-1Y-00A&Z(H)

DRAWING NO.	TYPE	DRAWING STATUS	SCALE	SHEET
200019800	CUSTOMER DRAWING	已发布	4:1	1/1

A2 (inch)

Header or duplication of this document as well as the utilization or communication of its contents are prohibited unless explicitly granted. Violators will be liable for compensation. All rights reserved for patent, utility model or design registration. 本文件及其附件内容未经授权不得使用、复制、传播、出借、交付第三方或用于申请专利、实用新型或外观设计。违反者将承担赔偿责任。保留一切专利、实用新型或外观设计注册的权利。